



GE HealthCare

Bone & Metabolic Health

CoreScan™ Application

from GE Healthcare



gehealthcare.com/bmh

The need for knowledge

Today, there's an urgent need to know more about the links between visceral adipose tissue (VAT), obesity, and the metabolic diseases affecting millions worldwide. That requires credible VAT measurement data. **Accurate. Reproducible. Practical.**

CoreScan

Available on Prodigy™ and Lunar iDXA™ platforms, CoreScan software is the first application to quantify VAT using DXA technology – giving you a more in-depth view of body composition. CoreScan helps you advance clinical knowledge and improve disease assessment and management. And lead the way to a healthier, more vital future.

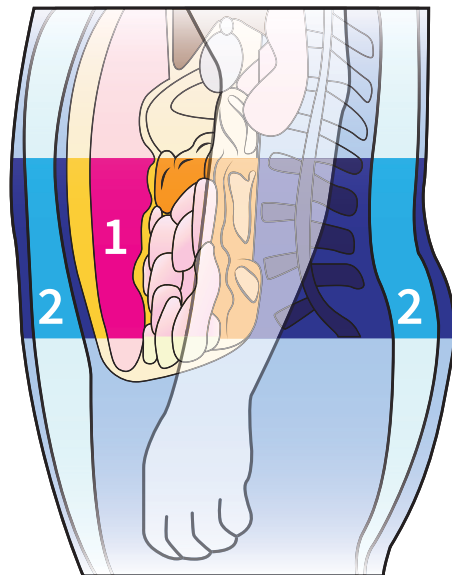

- 1 Visceral Tissue
- 2 Subcutaneous Tissue

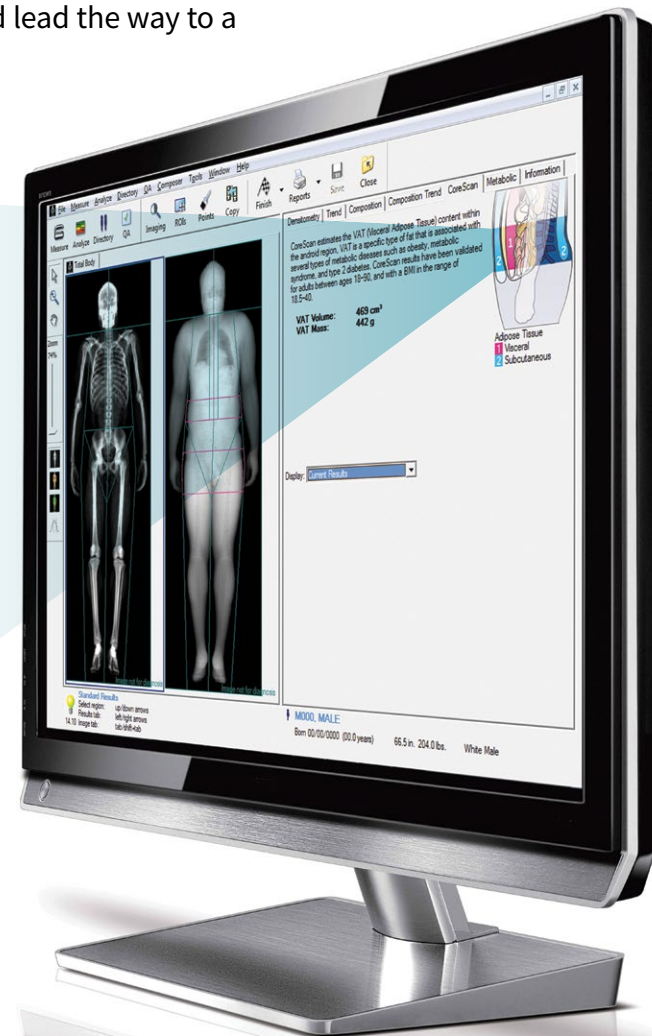

Accurate CoreScan software measures up

The CoreScan application features an exclusive GE HealthCare algorithm that uses data from the Lunar iDXA and Prodigy body composition systems. Accuracy just got easier – with a validated data system you can trust.

- Excellent correlation with CT, as shown in a study at Oregon Health & Science University¹
- Distinction between VAT and subcutaneous fat, using geometric calculations and attenuation measurements



Reproducible

A higher standard

Leading the way to successful research and treatment begins with credible data: reproducible results from a validated method. CoreScan software sets a higher standard for VAT measurement. It can help you predict patient risk, assess treatment approaches, and compare patients within your practice or study.

- Standardized region of measurement uses individual patient skeletal measurements to determine the region
- The android region (below the rib cage) is typically where VAT deposits accumulate, making it highly relevant for measuring VAT
- CoreScan automatically defines the android region on each patient, designed to avoid variance between clinicians, machines, or research sites



Practical

Made more accessible

The CoreScan application puts accurate VAT quantification within reach – opening new possibilities for clinicians and researchers. It is fast and easy, whether assessing individual patients or performing large clinical studies.

- Algorithm processing is automated, designed for consistent, fast, accurate results
- Results are displayed in terms of volume and mass for easy comparison and study across patient populations
- CoreScan software is intuitive— results are analyzed and displayed in just a few clicks
- VAT results are processed along with the total body composition analysis, avoiding the need for a separate image acquisition
- Can reanalyze previously acquired DXA total body scans for VAT quantification
- Very low dose (exposure is less than the equivalent of one day's natural background radiation)²

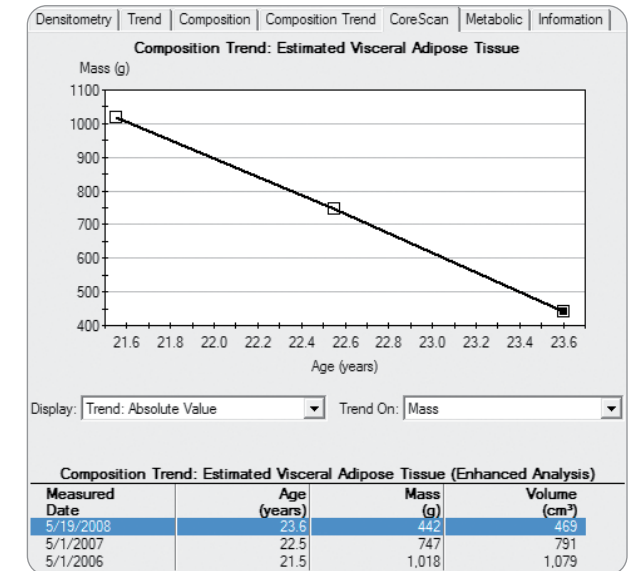

Simple reporting and trending to track changes over time.

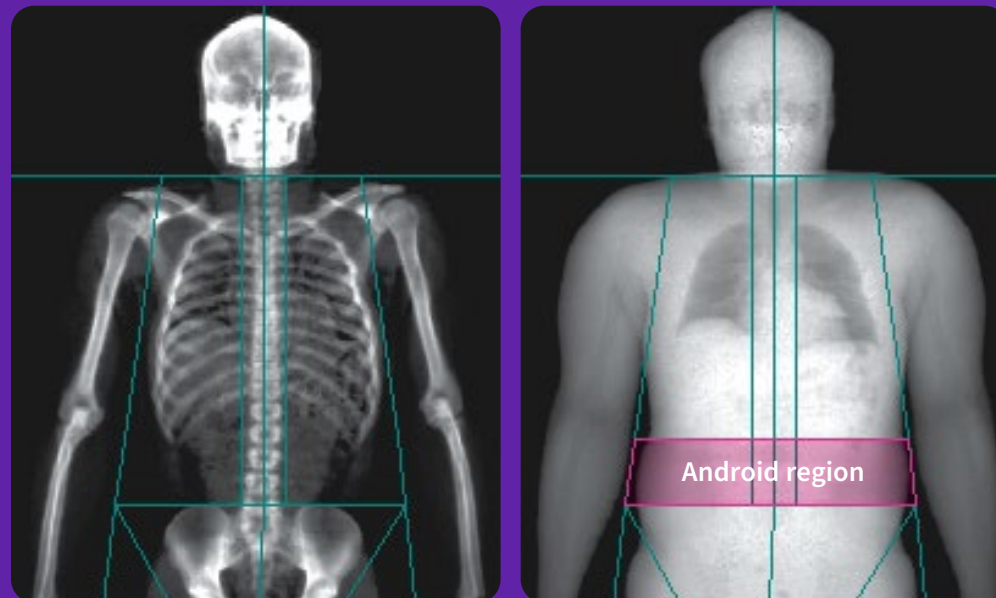

CoreScan software provides a detailed view of the android region's composition – taking you well beyond alternative crude measures. Developed by GE HealthCare, android region measurement provides accessible, clinically validated data to support research and treatment of obesity-related conditions.

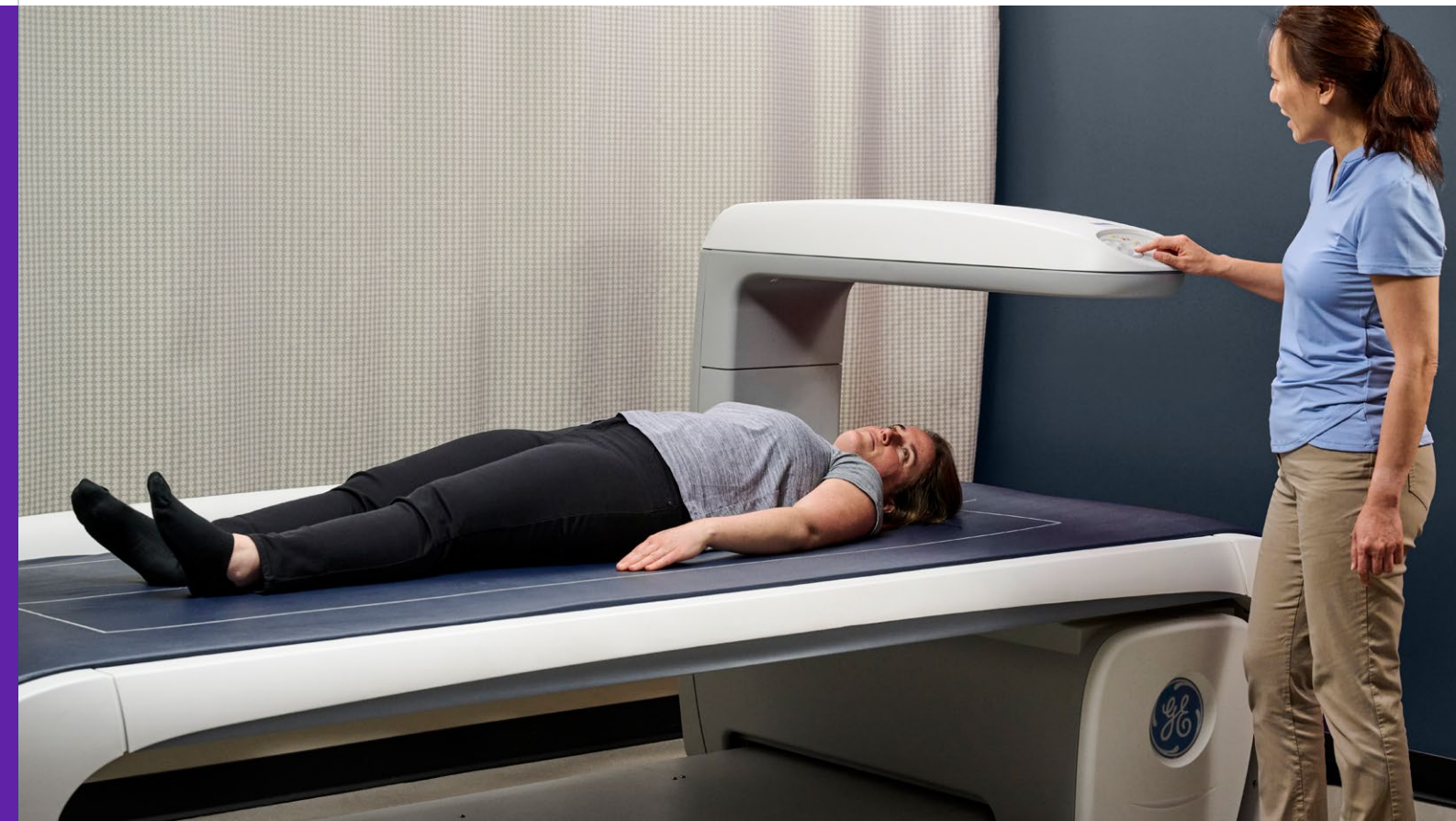

References:

1. Kaul S, Rothney MP, Peters DM, Wacker WK, Davis CE, Shapiro MD, Ergun DL 2012 Dual-Energy X-Ray Absorptiometry for Quantification of Visceral Fat. *Obesity (Silver Spring)*. 2012 Jun;20(6):1313-8.
2. CRP Publication 60, 1990 Recommendations of the International Commission on Radiological Protection, published in *Annals of the ICRP* 1991; 21:No. 1-3.

About GE HealthCare

GE HealthCare is a leading global medical technology, pharmaceutical diagnostics, and digital solutions innovator, dedicated to providing integrated solutions, services, and data analytics to make hospitals more efficient, clinicians more effective, therapies more precise, and patients healthier and happier. Serving patients and providers for more than 100 years, GE HealthCare is advancing personalized, connected, and compassionate care, while simplifying the patient's journey across the care pathway. Together our Imaging, Ultrasound, Patient Care Solutions, and Pharmaceutical Diagnostics businesses help improve patient care from prevention and screening, to diagnosis, treatment, therapy, and monitoring. We are an \$18 billion business with 51,000 employees working to create a world where healthcare has no limits.

Follow us on [Facebook](#), [LinkedIn](#), [Twitter](#), [Instagram](#) and [Insights](#) for the latest news, or visit our website [gehealthcare.com](https://www.gehealthcare.com) for more information.



Products mentioned in the material may be subject to government regulations and may not be available in all countries. Shipment and effective sale can only occur after approval from the regulator. Please check with local GE HealthCare representative for details.

©2023 GE HealthCare. CoreScan, Prodigy and Lunar iDXA are trademarks of GE HealthCare. Windows is a registered trademark of Microsoft Corporation. GE is a trademark of General Electric Company used under trademark license.

November 2023
JB48087XX